



Skyhawk

SKYHAWK RV PARK MODELS

545 SW 31st Ave.
Ocala, Fla. 34474
352-877-8330

RVIA APPROVED

Skyhawk Exceptional Features

(Conforms to ANSI A119-5 Park Model RV Standards)

STRUCTURAL

- 10" I-Beams
- Detachable Hitch
- 2" x 6" Floor Joists
- 3/4" Tongue & Groove Plywood Flooring
- 5/8" Insulated Heat Duct in Floor
- Enclosed Underbelly
- 2" x 4" Exterior Walls 16" oc
- 2" x 3" & 2" x 4" Interior Walls 16" oc
- OSB Exterior Wrap
- 8' Sidewall Height
- Truss Rafters 16" oc
- Front & Rear Overhangs with Vented Soffit
- 7/16" OSB Roof Decking
- 30# Felt Roof Underlayment
- 30-year Architectural Shingles
- R-30 Roof, R-11 Walls, R-11 Floor Insulation
- Cathedral Ceiling Throughout
- Vinyl Lap Siding
- Vinyl-Covered Drywall

LIVING ROOM & DINING ROOM

- TV Cabinet (most models)
- Wired & Braced for Ceiling Fan (LR) with Double Switch
- LED Dining Light

KITCHEN

- 18' Frost-Free Refrigerator
- Stainless Steel Sink
- 4" Ceramic Backsplash
- 30" Deluxe Gas Range
- Space-Saver Microwave
- Single-Lever Kitchen Faucet
- LED Lights in Kitchen
- Bar Overhead Cabinets (most models)

BATHROOM

- One-Piece Fiberglass Tub or Shower with Grab Bar
- Tissue Holder & Towel Bar
- Mirrored Medicine Cabinet with Light
- Porcelain Lavatory
- Elongated Commode
- 4" Ceramic Backsplash
- Pewter Single-Lever Faucets
- Bath Exhaust Fan with Light

BEDROOM

- Mirrored Closet with Drawers (wardrobe)
- Chest (most models)
- Wired & Braced for Ceiling Fan
- Two Reading Lights

HALL

- LED Light

OTHER STANDARD FEATURES

- Vinyl Insulated Windows
- 5'0" x 6'4" Sunglass Patio Door (most models)
- Rear Door with Window & Deadbolt
- Outside Light Both Entrance Doors
- Front Bow Windows (most models)
- Shutters Front & Door side (where possible)
- One Exterior GFI 110v Outlet
- Outside Water Heater Access (most models)
- Water Shut-Off Valves Throughout
- 20-Gallon Electric Water Heater
- 41,000 BTU Furnace
- Fire Extinguisher
- Copper Wiring
- Silent Rocker Switches
- Smoke Alarm
- 50 amp Service with Pigtail or 100 amp with No Pigtail
- Deluxe Cabinet Doors with Pulls
- Two TV Jacks
- 3" Ceiling Cove & Base Board
- Full Extension Metal Drawer Guides
- 2" Fauxwood Blinds with Valance
- 6-Panel Interior Doors
- Impact Hard Surface Waterproof Flooring
- Knockdown Ceiling

POPULAR OPTIONS

- 6' Porches
- Solid Surface Countertops
- Full-size Furniture package
- 30 gal Gas W/H

RVIA APPROVED



03.30.2020



Skyhawk



Skyhawk Corporation

352.877.8330

Cell: 352.804.2662

Email: bobholliday38@gmail.com

107 NE 1st Ave., Ocala, FL 34470 (Mail)

545 SW 31st Ave., Ocala, FL 34474 (Factory)

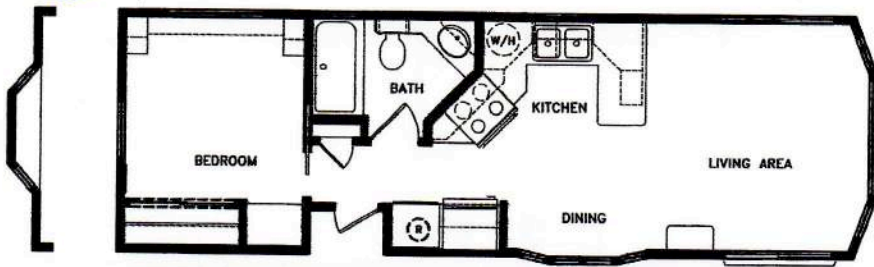

MODEL: 447-11'2" x 35'3"

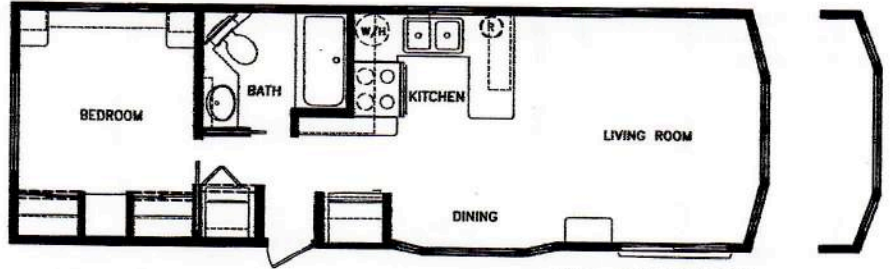

MODEL: 434/1-11'2" x 35'0"

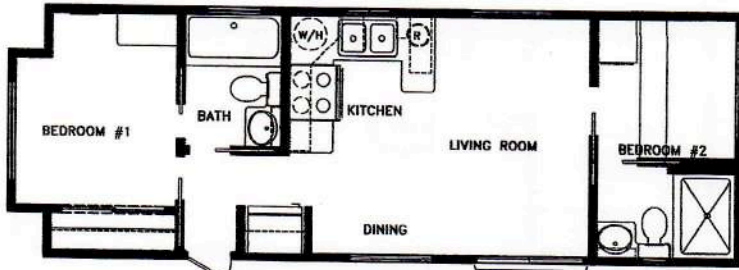

MODEL: 464-11'8" x 34'2"

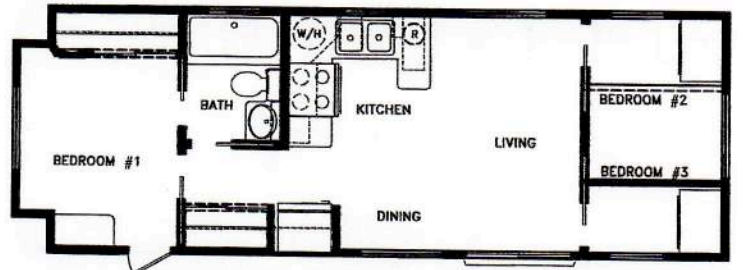

MODEL: 353-11'8" x 33'10"

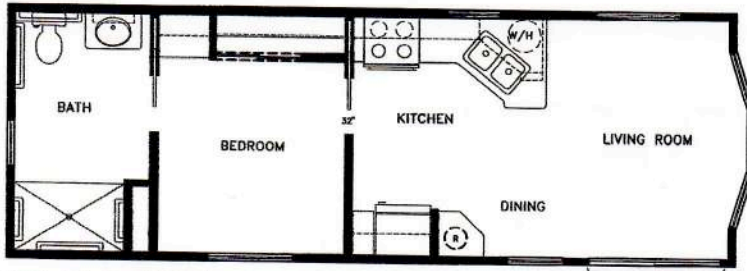

MODEL: 393 HC-11'8" x 33'2"

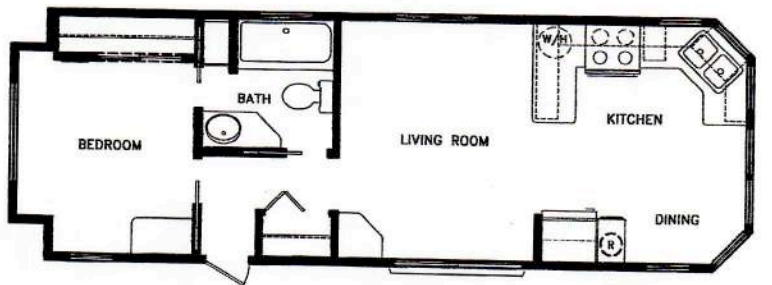

MODEL: 405/1-11'8" x 34'4"

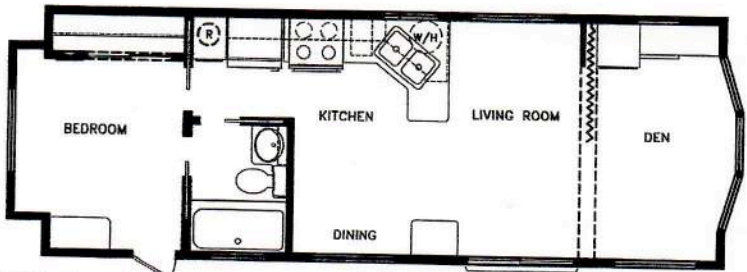

MODEL: 314-11'8" x 34'3"

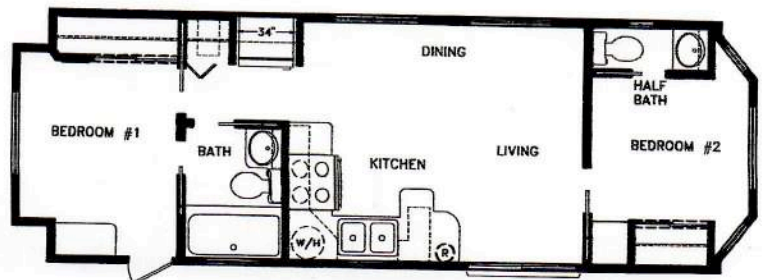

MODEL: 320-11'8" x 34'5"

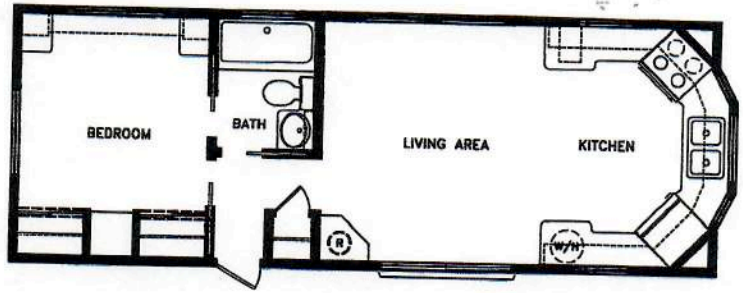

MODEL: 486-11'8" x 33'3"

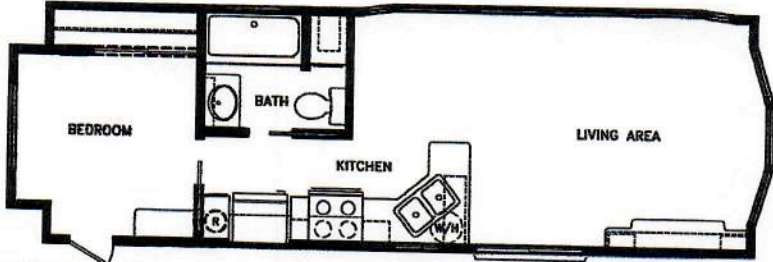

MODEL: 740-11'2" x 35'8"

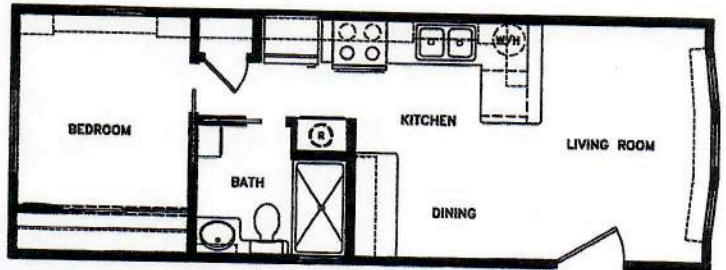

MODEL: 495-11'8" x 33'0"

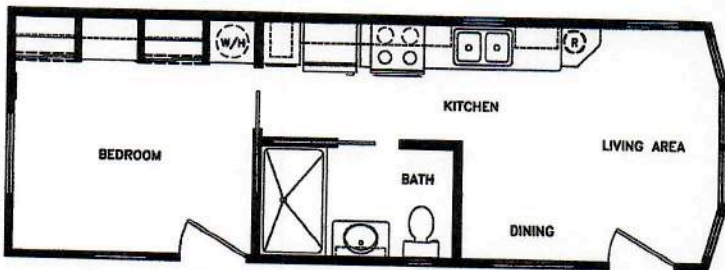

MODEL: 498 HC-11'8" x 33'10"

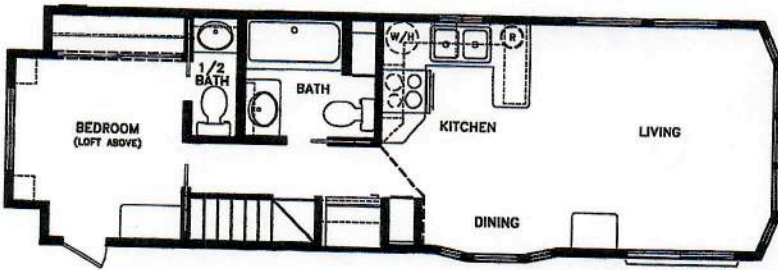

MODEL: 496-11'2" x 35'8"

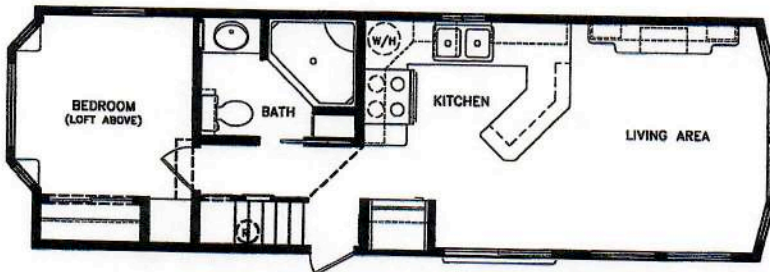
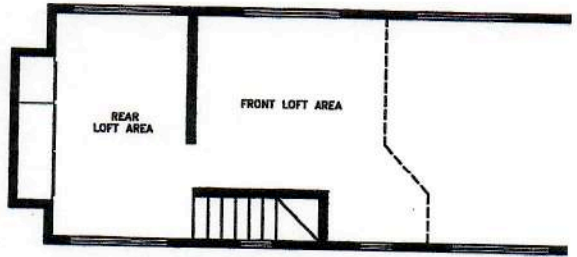

MODEL: 735/1-11'2" x 35'6"

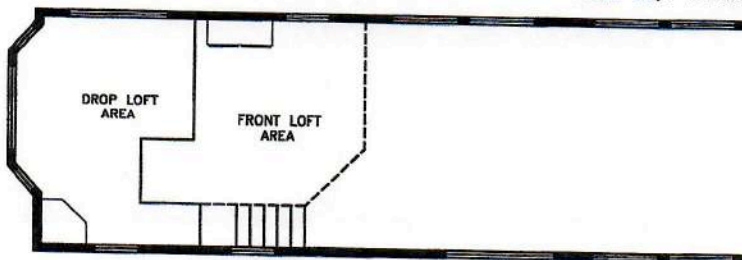



Skyhawk

SKYHAWK RV PARK MODELS

545 SW 31st Ave.
Ocala, Fla. 34474
352-877-8330

*Built to HUD Federal Hurricane Zone III Standards
Florida only*

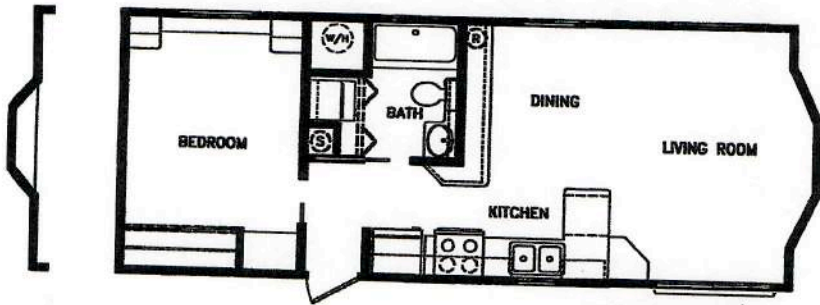

MODEL: 502/2-13'8" x 36'11"
(96" SIDEWALLS)

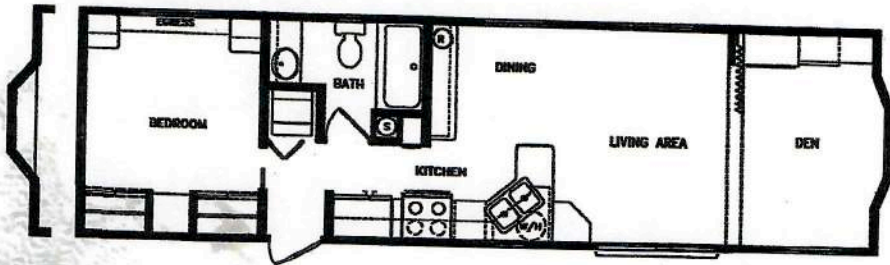
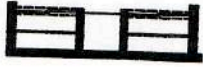

MODEL: 585-11'8" x 41'7"

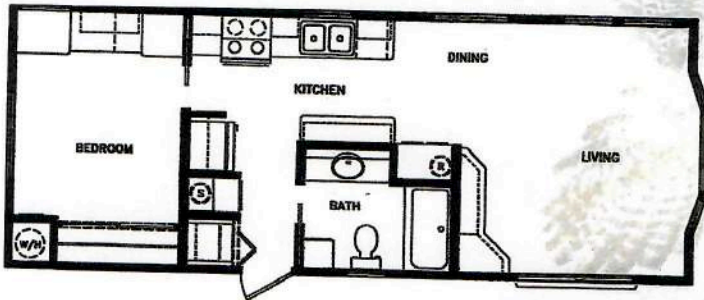

MODEL: 570/1-13'8" x 36'0"
(96" SIDEWALLS)

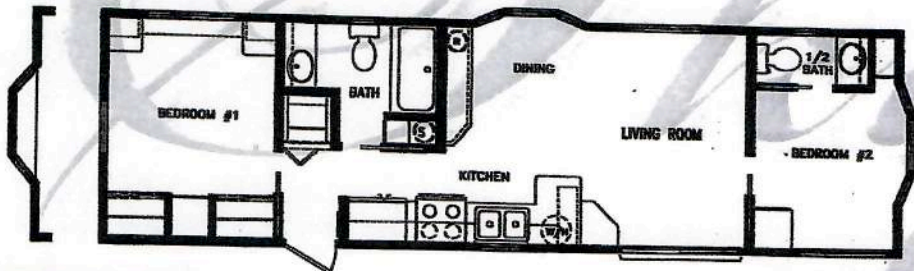

MODEL: 580-11'-8" x 41'10"
(96" SIDEWALLS)

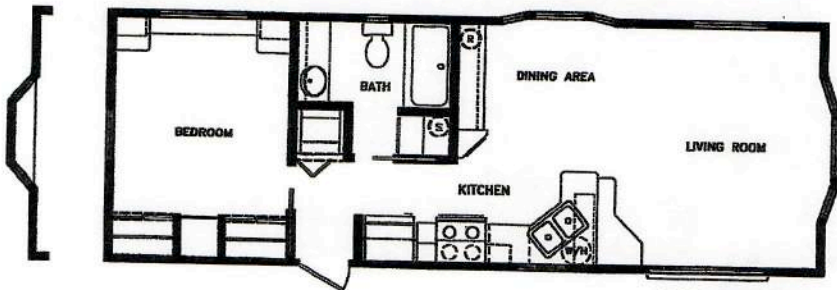

MODEL: 652-13'0" x 37'7"
(96" SIDEWALLS)

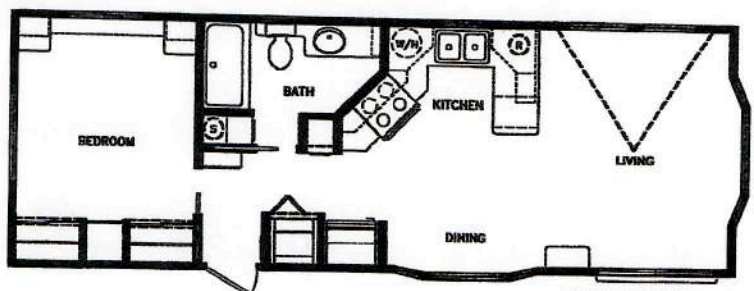

MODEL: 654-13'0" x 37'11"
(96" SIDEWALLS)

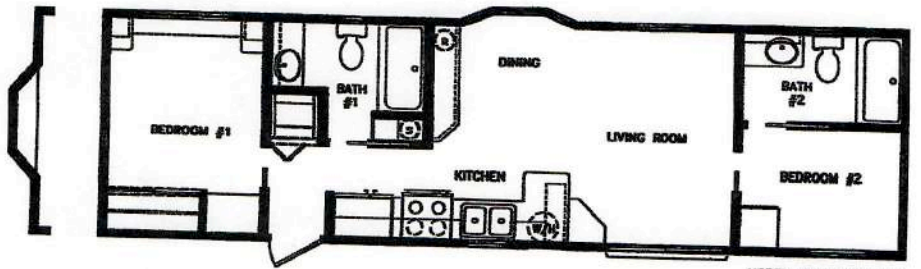

MODEL: 658-11'8" x 41'4"
(96" SIDEWALLS)

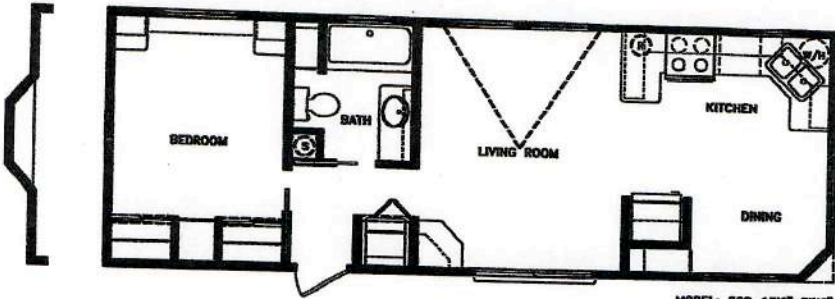

MODEL: 662-13'0" x 37'5"
(96" SIDEWALLS)

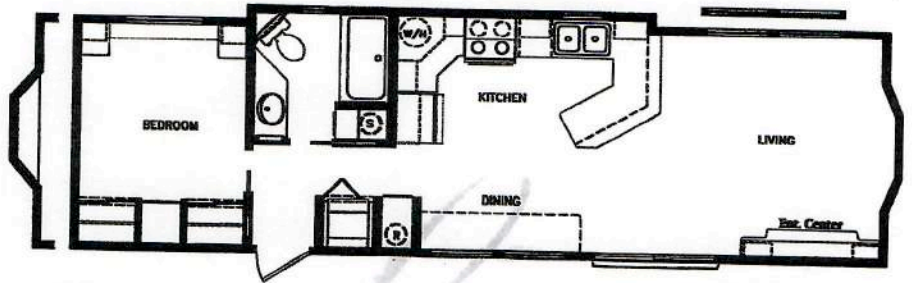

MODEL: 679-13'0" x 40'10"

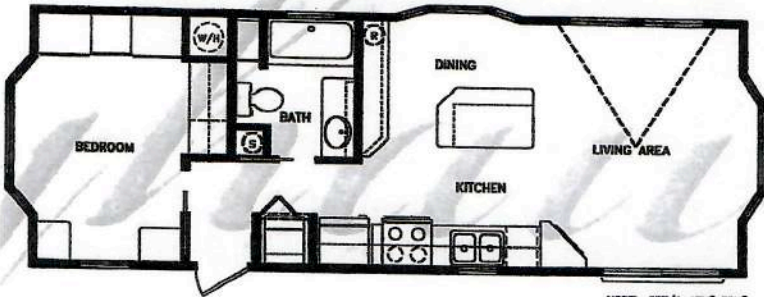

MODEL: 687/1-13'0" x 36'9"
(96" SIDEWALLS)

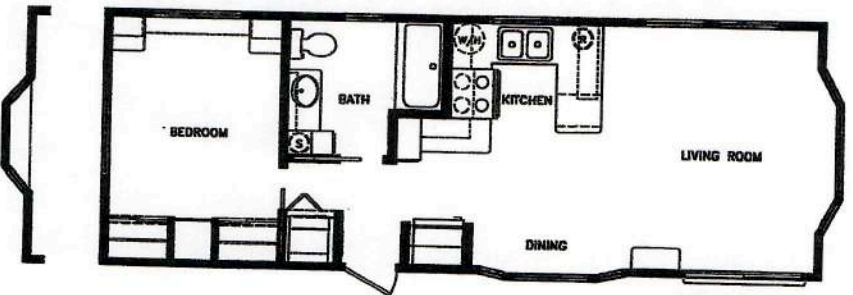

MODEL: 693-13'0" x 37'8"
(96" SIDEWALLS)

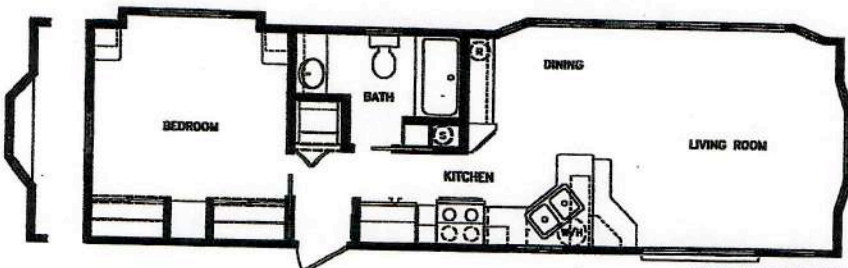

MODEL: 699-11'8" x 40'6"
(96" SIDEWALLS)

Skyhawk Exceptional Features

Frame

- Custom-made for the specific floor plan with the proper camber to assure a level floor
- 10" steel I-beams for added strength
- Full-size steel outriggers 8' on center down both sides of frame
- Steel cross members 8' on center between each I-beam
- Rust-proofed to prevent corrosion
- Detachable hitch

Hurricane Tie-Down Protection

- Built to hurricane wind zone 3 code
- Tiedowns are 4' on center (not 5'4" on center)

Floor System

- 2" x 6" floor joists
- R-11 fiberglass floor insulation
- Super-strong polymax underbelly
- 3/4" tongue & groove plywood floor decking

Wall System

- 2" x 4" exterior walls 16" on center
- Each stud is strapped to the floor system
- R-11 fiberglass insulation
- 3/8" OSB wood wrap with vapor barrier around entire exterior of home for superior strength
- Vinyl lap siding with a lifetime transferable warranty – never requires painting
- Height of side wall 8'

Roof System

- Wind zone 3 approved truss rafters 16" on center (not 24" on center)
- Trusses are doubled up the 1st 36" on each end of the roof
- Each truss is strapped to the wall system every 16" on center
- R-30 fiberglass insulation
- 7/16" OSB roof decking
- 30# roof underlayment
- 30 year deluxe architectural shingles
- Whole house ventilation fan
- Overhead air registers using fiberglass ducting
- Residential drywall ceiling with knockdown finish
- Cathedral ceiling throughout

Windows & Doors

- Insulated windows with mullions and "Low E" glass where applicable
- Bottom sash or windows tilt-in for easier cleaning
- 6' insulated patio door
- 32" wide exterior rear door with window and deadbolt
- Butyl tape sealant around all windows and doors

Cabinetry

- Residential style raised-panel cabinet doors or flat panel
- Hidden hinges on cabinet doors
- All cabinet interiors are fully lined
- Steel side guides on all drawers
- 3/4" cabinet stiles (not 1/2")

Kitchen

- All General Electric appliances in black or white
- 18' 2 door, frost-free refrigerator
- 30" deluxe electric range
- Adjustable shelf in kitchen overhead cabinets
- 4" x 12" ceramic tile backsplash
- Porcelain or stainless sink
- Single lever faucet with spray

Other Outstanding Standard Features

- Residential painted drywall
- Curved shower rods with valance
- Drawers below the bedroom closet
- Choice of impact Shaw hard surface, 7" x 48" waterproof flooring
- Residential elongated toilet
- Stainless steel grab bar in tub
- Screws, not staples fasten both floor and roof to walls

Popular Options

- 9' sidewall height
- 2 x 6 sidewall construction with R-19 insulation
- Tray ceilings
- Painted hardi-plank cement board exteriors
- Full size residential furniture package
- Stainless steel appliances
- Solid surface countertops
- Ceramic floors
- 6' porches (most models)
- "Exposure D" approved models for areas within 1,500' of the coastline

HUD APPROVED



Skyhawk



Skyhawk Corporation

352.877.8330

Cell: 352.804.2662

Email: bobholliday38@gmail.com

107 NE 1st Ave., Ocala, FL 34470 (Mail)

545 SW 31st Ave., Ocala, FL 34474 (Factory)